

Setting up new email accounts in Outlook Express - 10 Steps

The instructions below will help you set up your @smart-wire.com email address in Outlook Express. The steps for other email programs are very similar. **These instructions assume you already have one email account from your current Internet Service Provider (ISP).**

1. Start Outlook Express. Click on Tools in the menu bar and then go to Accounts

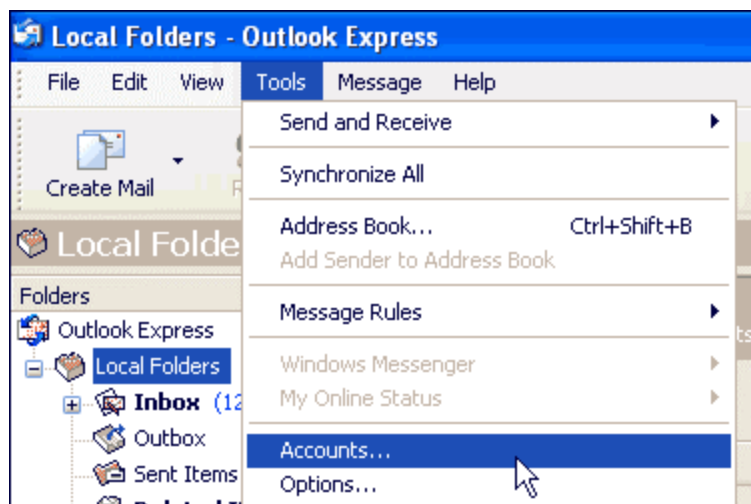

2. This brings up the Internet Accounts pop-up window. Click on the Mail tab, to bring it to the front if it is not already so. Your current email account

should show up here, and should be marked (Default).

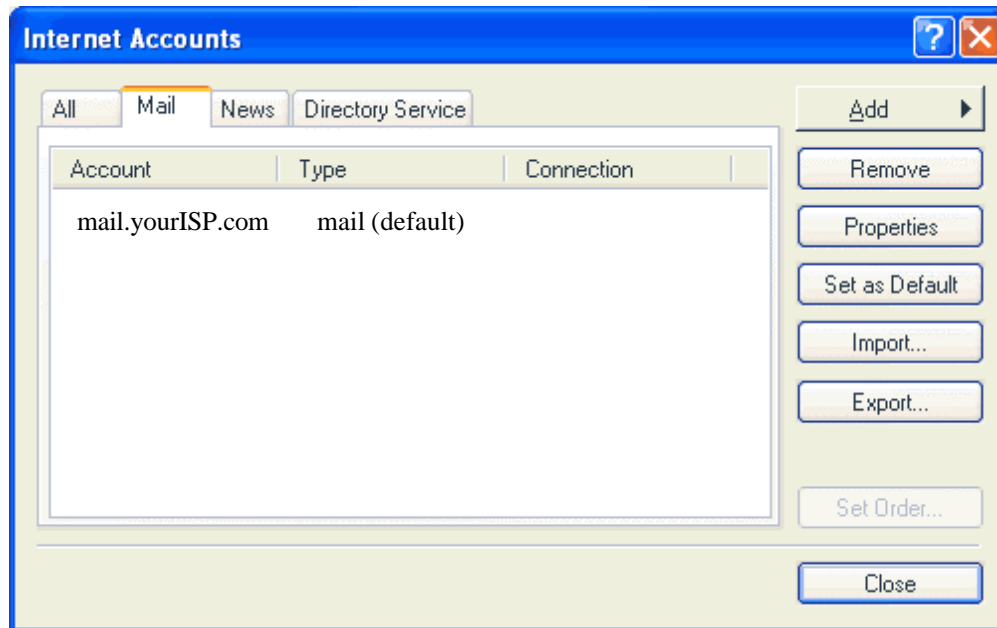

3. To add a new mail account, click on the Add button and then on Mail as shown in the image below.

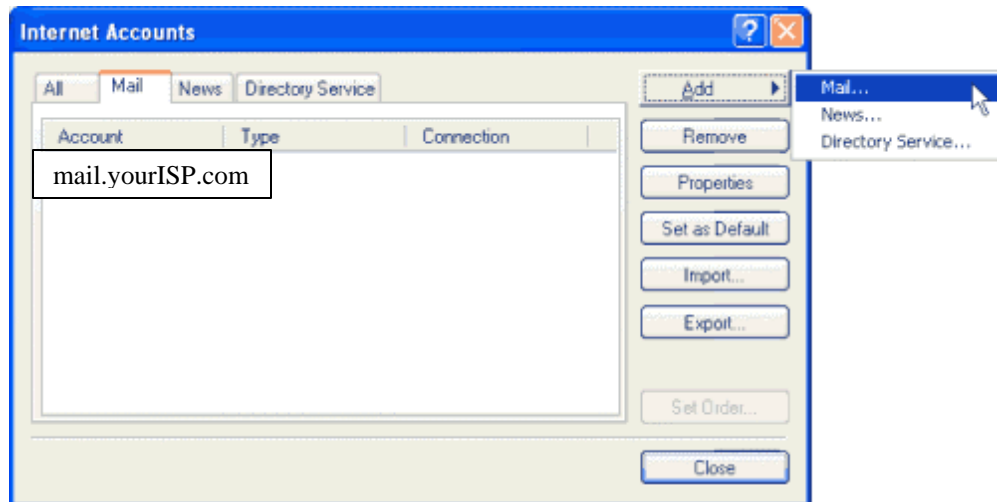

4. This brings up the Internet Connection Wizard pop-up window. Enter your name in the Display Name field and click on the Next button.

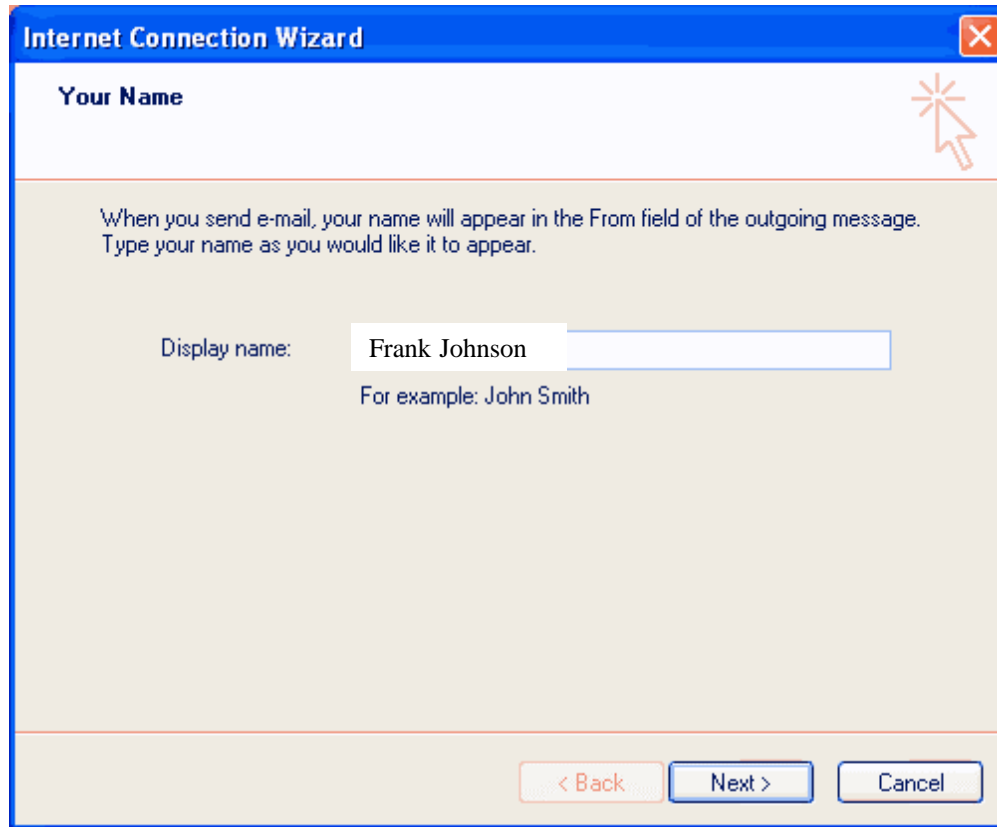

5. The wizard now asks for your email address. Enter the full email address and click on the Next button.

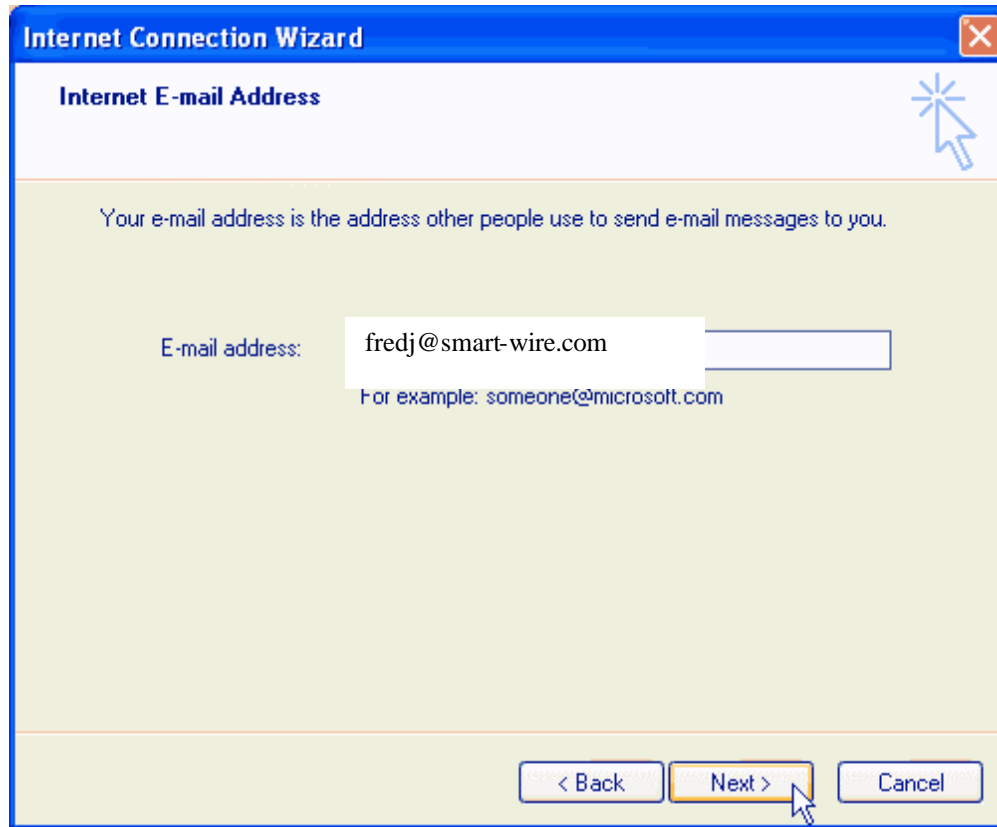

6. In the next window, you need to feed in three important bits of information - the incoming and outgoing email. The incoming and outgoing email servers are mail.smart-wire.com. **These settings will only work if you**

already have an email account from your existing ISP.

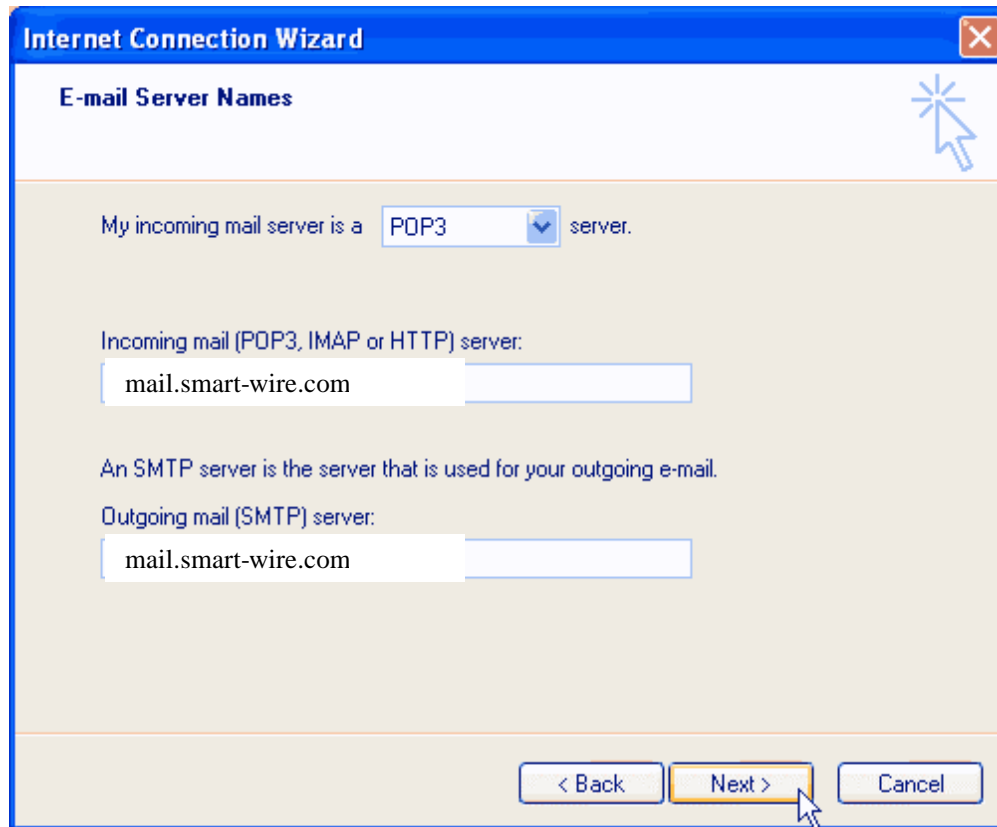

Internet Connection Wizard

E-mail Server Names

My incoming mail server is a server.

Incoming mail (POP3, IMAP or HTTP) server:

An SMTP server is the server that is used for your outgoing e-mail.
Outgoing mail (SMTP) server:

< Back Next > Cancel

7. The last information that you need to enter to complete the setup of the new account is the username and password for that email account. After completing the fields for Account Name and Password, click on the Next

button.

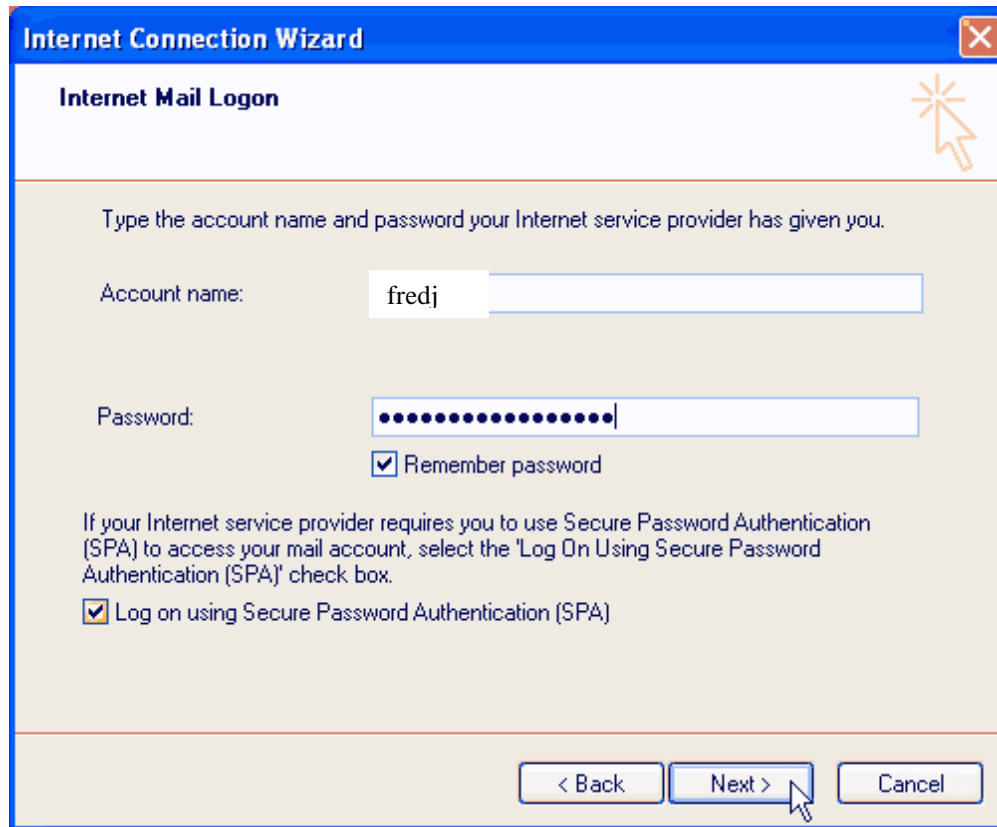

- A text prompt: "Type the account name and password your Internet service provider has given you."
- An "Account name:" label followed by a text input field containing the text "fredj".
- A "Password:" label followed by a password input field filled with 12 black dots.
- A checked checkbox labeled "Remember password".
- A paragraph of text: "If your Internet service provider requires you to use Secure Password Authentication (SPA) to access your mail account, select the 'Log On Using Secure Password Authentication (SPA)' check box."
- A checked checkbox labeled "Log on using Secure Password Authentication (SPA)".
- At the bottom, three buttons: "< Back", "Next >", and "Cancel". A mouse cursor is hovering over the "Next >" button.

8. In the following window, click on the Finish button to complete the process of setting up a new email account in Outlook Express.

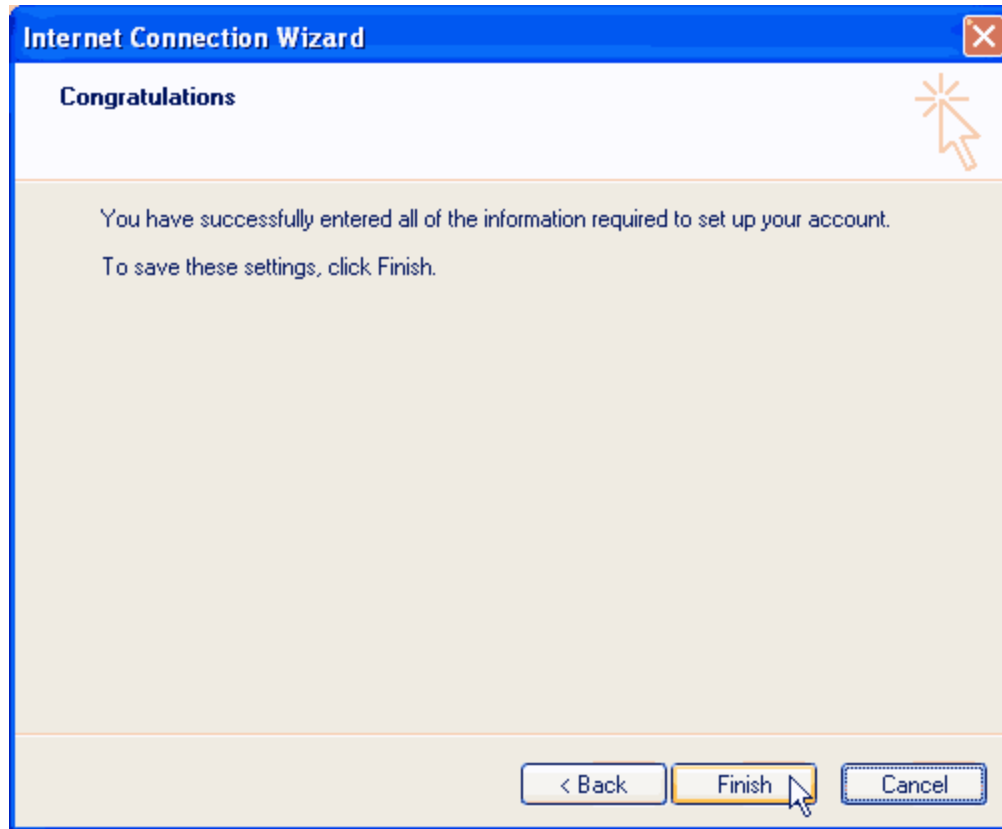

9. You will now see the new email account has been added to the Accounts list. The account is referred by its server name.

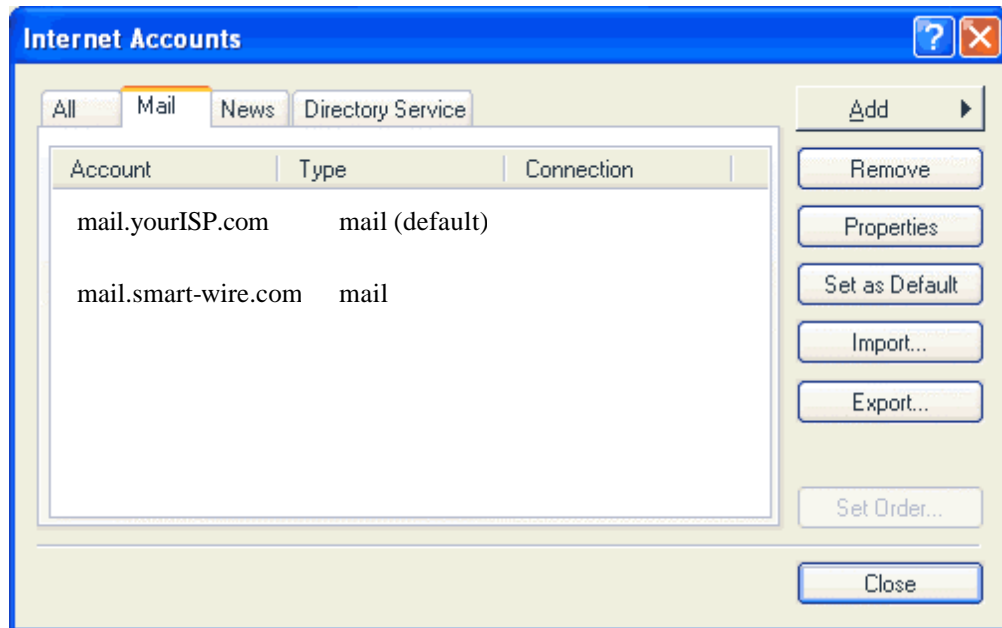

10. Click close to exit the Internet Accounts pop-up screen. You should now be able to receive smart-wire.com email.